

54 DOWNPATRICK STREET

Saintfield Saintfield BT24
7AY

- Three Bedrooms
- Lounge
- Dining through to Conservatory
- Kitchen
- Bathroom
- Enclosed Rear Garden
- Beautifully Presented
- Mid Terraced Property
- Popular & Convenient Location
- Walking Distance to Town's Amenities

Energy Efficiency Rating		Current	Potential
Very energy efficient - lower running costs			
(92 plus) A			
(81-91) B			
(69-80) C			
(55-68) D			62
(39-54) E		44	
(21-38) F			
(1-20) G			
Not energy efficient - higher running costs			
Northern Ireland		EU Directive 2002/91/EC	

Offers Around £159,950

54 Downpatrick Street

Saintfield, Saintfield, BT24 7AY



Entrance Hall

12'3" x 5'8" (3.73m x 1.73m)

PVC glazed front door into entrance hall with tiled floor.

Living Room

10'5" x 14'3" (3.18m x 4.34m)

Fireplace with decorative surround and mantle and tiled hearth. Wooden flooring.

Kitchen

8'0" x 9'10" (2.44m x 3.00m)

Range of high and low rise units with stainless steel sink and drainer and tiled splash backs. Recess for cooker. Tiled floor. Door to rear.

Walk in Larder

4'10" x 5'2" (1.47m x 1.58m)

Recess for fridge/freezer. Storage.

Dining Room

10'8" x 9'6" (3.25m x 2.90m)

Open plan through to conservatory.

Conservatory

8'6" x 8'0" (2.59m x 2.44m)

Door to rear.

WC

4'11" x 2'8" (1.50m x 0.82m)

White suite encompassing low flush W/C and wash hand basin.

Landing

Hotpress and access to floored roofspace with electric.

Bedroom 1

8'6" x 13'5" (2.59m x 4.09m)

Rear facing.

Bedroom 2

12'9" x 11'5" (3.89m x 3.48m)

Front facing. Storage cupboard.

Bedroom 3

7'6" x 10'0" (2.29m x 3.04m)

Front facing. Storage cupboard.

Bathroom

6'1" x 5'7" (1.85m x 1.70m)

White suite encompassing low flush W/C, wash hand basin and bath with overhead shower. Fully tiled walls and floor.

Outhouse

Space for washing machine, tumble dryer and electric.

OUTSIDE

To the front is a paved area and flower beds.

To the rear is an enclosed paved area and decking.



Directions



Floor Plan

Ground Floor

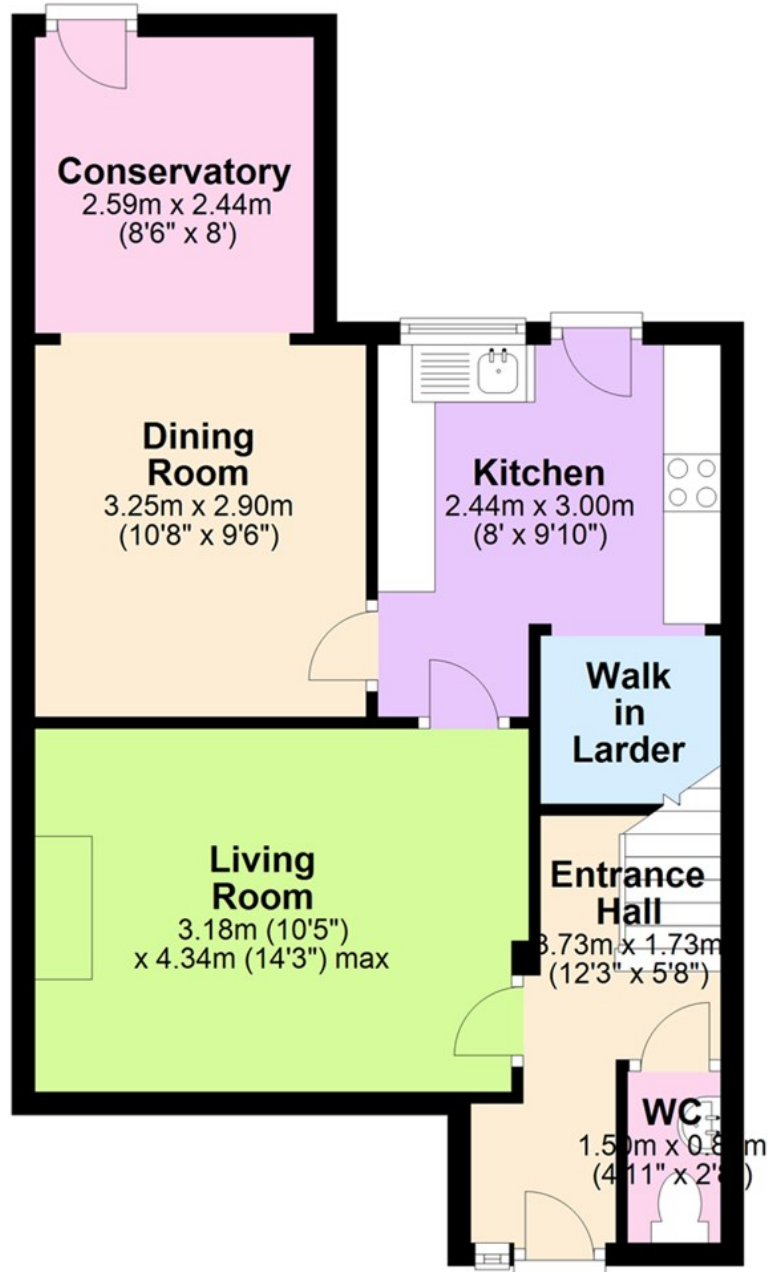

These particulars, whilst believed to be accurate are set out as a general outline only for guidance and do not constitute any part of an offer or contract. Intending purchasers should not rely on them as statements of representation of fact, but must satisfy themselves by inspection or otherwise as to their accuracy. No person in this firm's employment has the authority to make or give any representation or warranty in respect of the property.

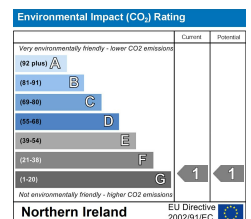
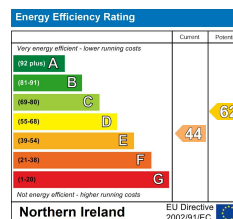

ULSTERPROPERTYSALES.CO.UK

ANDERSONSTOWN
028 9060 5200

BALLYNAHINCH
028 9756 1155

CAUSEWAY COAST
0800 644 4432

FORESTSIDE
028 9064 1264

NEWTOWARDS
028 9181 1444

BALLYHACKAMORE
028 9047 1515

BANGOR
028 9127 1185

CAVEHILL
028 9072 9270

GLENGORMLEY
028 9083 3295

RENTAL DIVISION
028 9070 1000

BALLYMENA
028 2565 7700

CARRICKFERGUS
028 9336 5986

DOWNPATRICK
028 4461 4101

MALONE
028 9066 1929



Aaron Ferris trading under licence as Ulster Property Sales (Ballynahinch)
 ©Ulster Property Sales is a Registered Trademark