



9 Benview Drive , Belfast, BT14 8HS

Offers Over £95,000

Extended Semi Detached Villa With Private Gardens In Ever Popular Location

Situated within this ever popular location this extended semi detached villa offers the perfect accommodation for a young couple or first time buyer alike. The spacious interior comprises 3 bedrooms, 2 reception rooms, fitted kitchen incorporating built-in oven and hob and classic white bathroom suite. The dwelling further offers gas central heating, uPvc double glazed windows, extensive use of wood laminate floor coverings and has been well maintained and improved over the years but with obvious further potential. Private gardens, excellent storage and brick paved driveway combines with low outgoings and a most convenient location to make this an opportunity not to be missed - Early Viewing is highly recommended.

Energy Efficiency Rating		Current	Potential
Very energy efficient - lower running costs			
(92 plus) A			
(81-91) B			
(69-80) C			
(55-68) D		64	66
(39-54) E			
(21-38) F			
(1-20) G			
Not energy efficient - higher running costs			
Northern Ireland		EU Directive 2002/91/EC	

9 Benview Drive

, Belfast, BT14 8HS



- Extended Semi Detached Villa
- Fitted Kitchen
- uPvc Double Glazed Windows
- 3 Bedrooms
- Classic White Bathroom
- Driveway Parking
- 2 Reception Rooms
- Gas Central Heating
- Private Gardens

Entrance Hall

Extended entrance porch, uPvc double glazed entrance door.

Lounge

10'11" x 12'7" (3.34 x 3.83)

Wood laminate floor, double panelled radiator.

Double Dividing Doors:

Kitchen

12'6" x 7'9" (3.80 x 2.37)

Single drainer stainless steel sink unit, range of high and low level units, formica worktops, built-under oven and hob, extractor fan, fridge/freezer space, plumbed for washing machine, fully tiled walls, double panelled radiator.

Dining Room

12'10" x 9'3" (3.91 x 2.81)

Wood laminate floor, double panelled radiator, uPvc double glazed rear door.

First Floor

Landing, access to roofspace.

Bathroom

White suite comprising panelled bath, telephone hand shower, pedestal wash hand basin, low flush wc, fully tiled walls, panelled radiator.

Bedroom

7'3" x 9'8" (2.21 x 2.95)

Wood laminate floor, panelled radiator.

Bedroom

9'5" x 10'6" (2.88 x 3.20)

Wood laminate floor, panelled radiator.

Bedroom

8'8" x 16'0" (2.65 x 4.87)

Wood laminate floor, double panelled radiator, built-in storage, plumbed for WC.

Outside

Brick paved driveway, hard landscaped gardens front and rear in concrete pavers, raised flower beds, horizontal panel fencing, timber shed.

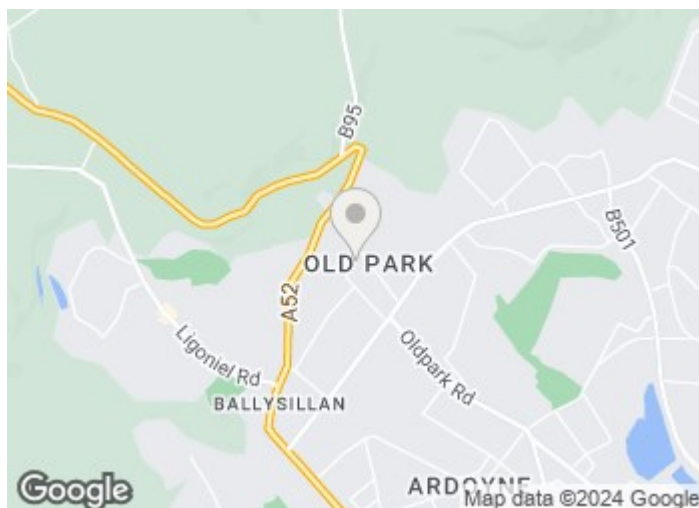

Directions

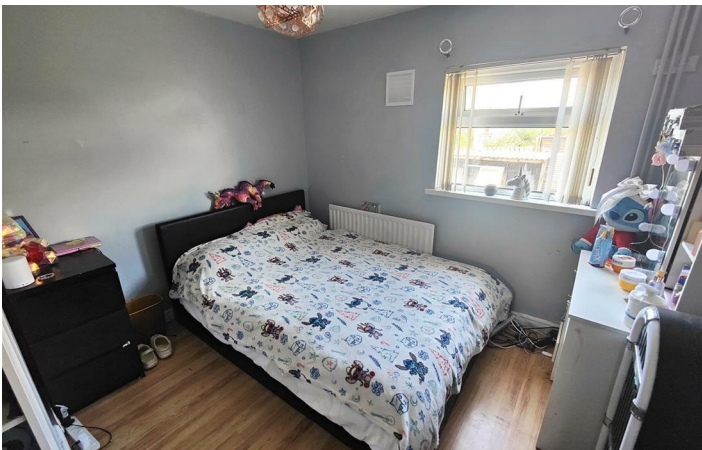

Floor Plan

These particulars, whilst believed to be accurate are set out as a general outline only for guidance and do not constitute any part of an offer or contract. Intending purchasers should not rely on them as statements of representation of fact, but must satisfy themselves by inspection or otherwise as to their accuracy. No person in this firm's employment has the authority to make or give any representation or warranty in respect of the property.

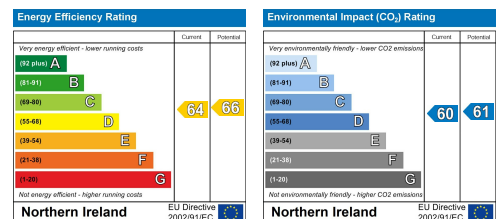

ULSTERPROPERTYSALES.CO.UK

ANDERSONSTOWN
028 9060 5200

BALLYNAHINCH
028 9756 1155

CAUSEWAY COAST
0800 644 4432

FORESTSIDE
028 9064 1264

NEWTOWNARDS
028 9181 1444

BALLYHACKAMORE
028 9047 1515

BANGOR
028 9127 1185

CAVEHILL
028 9072 9270

GLENGORMLEY
028 9083 3295

RENTAL DIVISION
028 9070 1000

BALLYMENA
028 2565 7700

CARRICKFERGUS
028 9336 5986

DOWNPATRICK
028 4461 4101

MALONE
028 9066 1929



John McLarnon trading under licence as Ulster Property Sales (Cavehill)
@Ulster Property Sales is a Registered Trademark