

8 Dunlambert Drive , Belfast, BT15 3NE

Offers Around £229,950

An Attractive Red Brick Semi Detached Villa Holding A Prime Mature Site Within This Highly Regarded Residential Location

A most attractive modernised semi detached villa holding a prime position within this highly desirable residential location. The richly appointed interior comprises 3 bedrooms, 2 reception rooms, modern fitted kitchen and fully tiled modern white bathroom suite. The dwelling further offers uPvc double glazed windows, fascia, eaves, oil fired central heating, extensive use of wood, wood laminate and ceramic floor coverings and retains much period detail. A detached matching garage and mature private rear gardens combines with this highly regarded residential location with leading schools, shopping and public transport just a stroll away and the City Centre a short commute - Early Viewing is highly recommended.

Energy Efficiency Rating		Current	Potential
Very energy efficient - lower running costs			
(92 plus)	A		
(81-91)	B		
(69-80)	C		
(55-68)	D		
(39-54)	E		
(21-38)	F	36	60
(1-20)	G		
Not energy efficient - higher running costs			
Northern Ireland		EU Directive 2002/91/EC	

8 Dunlambert Drive

, Belfast, BT15 3NE



- Attractive Modernised Red Brick Semi Detached Villa
- 3 Bedrooms
- Modern Fitted Kitchen
- Modern Bathroom Suite
- Oil Fired Central Heating
- Detached Garage
- 2 Reception Rooms
- uPvc Double Glazed Windows, Fascia, Eaves
- Superb Private Rear Garden

Entrance Hall

Hardwood entrance door, outside light, wood laminate floor, double panelled radiator, storage cupboard, three quarter panelled walls.

Living Room

12'6" x 11'4" (3.82 x 3.47)
Solid wood flooring, double panelled radiator.

Lounge

13'0" x 11'8" (3.97 x 3.57)
Attractive fireplace, double panelled radiator.

Kitchen

9'3" x 8'6" (2.82 x 2.60)
Stainless steel sink unit, extensive

range of high and low level units, formica worktops, ceramic hob, steel under oven, fridge freezer space, plumbed for washing machine, ceramic tiled floor, panelled radiator, hardwood door to rear.

First Floor

Landing, access to roofspace.

Bathroom

Fully tiled modern white suite comprising panelled bath, electric shower, vanity unit, low flush wc, panelled radiator, hotpress storage, ceramic tiled floor.

Bedroom

8'4" x 8'3" (2.56 x 2.52)
Built-in storage, panelled radiator.

Bedroom

11'8" x 11'1" (3.58 x 3.40)
Built-in storage, double panelled radiator.

Bedroom

13'3" x 11'7" (4.05 x 3.55)
Built-in storage, double panelled radiator

Detached Garage

20'4" x 10'1" (6.22 x 3.09)
Up and over door, inspection pit.

Outside

Shared tarmac driveway via ornate entrance gates. Garden front and extensive rear in lawns, shrubs and mature hedging, concrete patio, pvc oil tank, boiler house, external storage, outside light and tap.



Directions

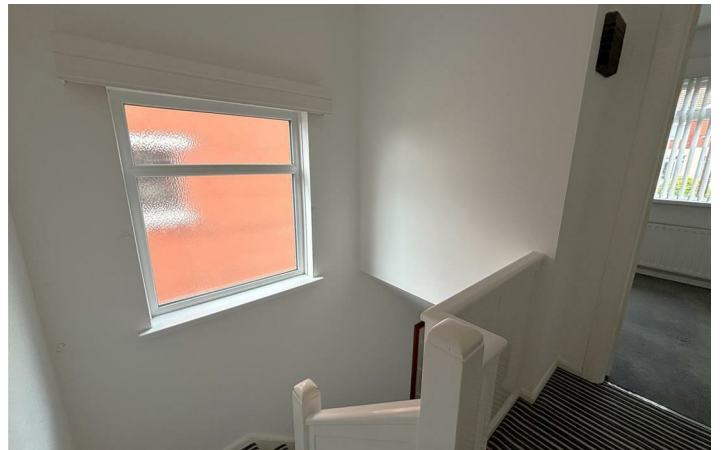

Floor Plan

These particulars, whilst believed to be accurate are set out as a general outline only for guidance and do not constitute any part of an offer or contract. Intending purchasers should not rely on them as statements of representation of fact, but must satisfy themselves by inspection or otherwise as to their accuracy. No person in this firm's employment has the authority to make or give any representation or warranty in respect of the property.

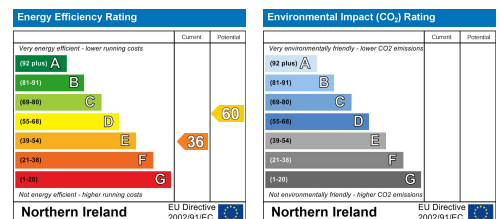

ULSTERPROPERTYSALES.CO.UK

ANDERSONSTOWN
028 9060 5200

BALLYNAHINCH
028 9756 1155

CAUSEWAY COAST
0800 644 4432

FORESTSIDE
028 9064 1264

NEWTOWNARDS
028 9181 1444

BALLYHACKAMORE
028 9047 1515

BANGOR
028 9127 1185

CAVEHILL
028 9072 9270

GLENGORMLEY
028 9083 3295

RENTAL DIVISION
028 9070 1000

BALLYMENA
028 2565 7700

CARRICKFERGUS
028 9336 5986

DOWNPATRICK
028 4461 4101

MALONE
028 9066 1929



John McLarnon trading under licence as Ulster Property Sales (Cavehill)
@Ulster Property Sales is a Registered Trademark